

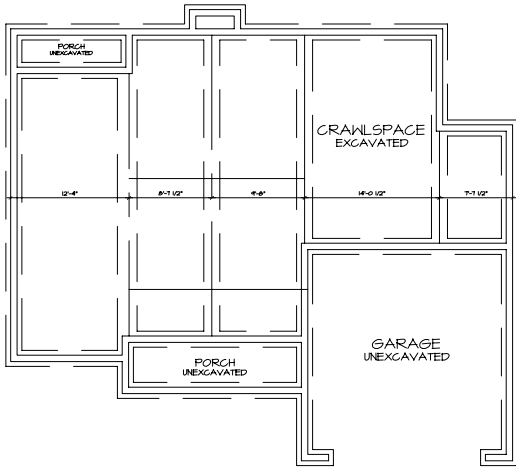

1 EAST ELEVATION
A-1 SCALE: 1/4"=1'-0"



1 FOUNDATION PLAN
A-2 SCALE: 1/4"=1'-0"

- FOUNDATION PLAN NOTES:**
1. ALL FOUNDATION WALLS TO BE CONCRETE.
 2. ALL FOUNDATION WALLS TO BE 12" THICK UNLESS NOTED OTHERWISE.
 3. ALL FOUNDATION WALLS TO BE FINISHED WITH 1/2" GYP BOARD.
 4. ALL FOUNDATION WALLS TO BE FINISHED WITH 1/2" GYP BOARD.
 5. ALL FOUNDATION WALLS TO BE FINISHED WITH 1/2" GYP BOARD.
 6. ALL FOUNDATION WALLS TO BE FINISHED WITH 1/2" GYP BOARD.
 7. ALL FOUNDATION WALLS TO BE FINISHED WITH 1/2" GYP BOARD.
 8. ALL FOUNDATION WALLS TO BE FINISHED WITH 1/2" GYP BOARD.
 9. ALL FOUNDATION WALLS TO BE FINISHED WITH 1/2" GYP BOARD.
 10. ALL FOUNDATION WALLS TO BE FINISHED WITH 1/2" GYP BOARD.

STATISTICS:		
AREA:	EXISTING:	PROPOSED:
FIRST FLOOR AREA:	N/A	1,402 S.F.
SECOND FLOOR AREA:	N/A	581 S.F.
TOTAL LIVING AREA:	N/A	1,983 S.F.
BASEMENT AREA:	N/A	N/A
GARAGE AREA:	N/A	481 S.F.
TOTAL AREA:	N/A	2,464 S.F.

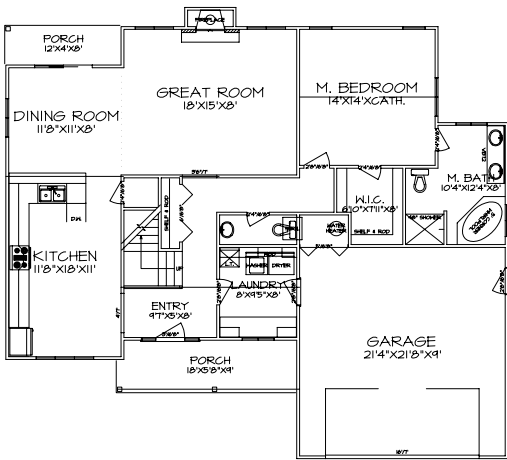

1 FIRST FLOOR PLAN
A-3 SCALE: 1/4"=1'-0"

- FLOOR PLAN NOTES:**
1. ALL INTERIOR WALLS TO BE 1/2" GYP BOARD.
 2. ALL INTERIOR WALLS TO BE 1/2" GYP BOARD.
 3. ALL INTERIOR WALLS TO BE 1/2" GYP BOARD.
 4. ALL INTERIOR WALLS TO BE 1/2" GYP BOARD.
 5. ALL INTERIOR WALLS TO BE 1/2" GYP BOARD.
 6. ALL INTERIOR WALLS TO BE 1/2" GYP BOARD.
 7. ALL INTERIOR WALLS TO BE 1/2" GYP BOARD.
 8. ALL INTERIOR WALLS TO BE 1/2" GYP BOARD.
 9. ALL INTERIOR WALLS TO BE 1/2" GYP BOARD.
 10. ALL INTERIOR WALLS TO BE 1/2" GYP BOARD.

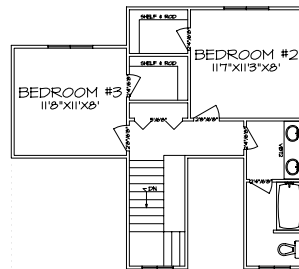

1 SECOND FLOOR PLAN
A-3 SCALE: 1/4"=1'-0"

- FLOOR PLAN NOTES:**
1. ALL INTERIOR WALLS TO BE 1/2" GYP BOARD.
 2. ALL INTERIOR WALLS TO BE 1/2" GYP BOARD.
 3. ALL INTERIOR WALLS TO BE 1/2" GYP BOARD.
 4. ALL INTERIOR WALLS TO BE 1/2" GYP BOARD.
 5. ALL INTERIOR WALLS TO BE 1/2" GYP BOARD.
 6. ALL INTERIOR WALLS TO BE 1/2" GYP BOARD.
 7. ALL INTERIOR WALLS TO BE 1/2" GYP BOARD.
 8. ALL INTERIOR WALLS TO BE 1/2" GYP BOARD.
 9. ALL INTERIOR WALLS TO BE 1/2" GYP BOARD.
 10. ALL INTERIOR WALLS TO BE 1/2" GYP BOARD.